

KEY PLAN

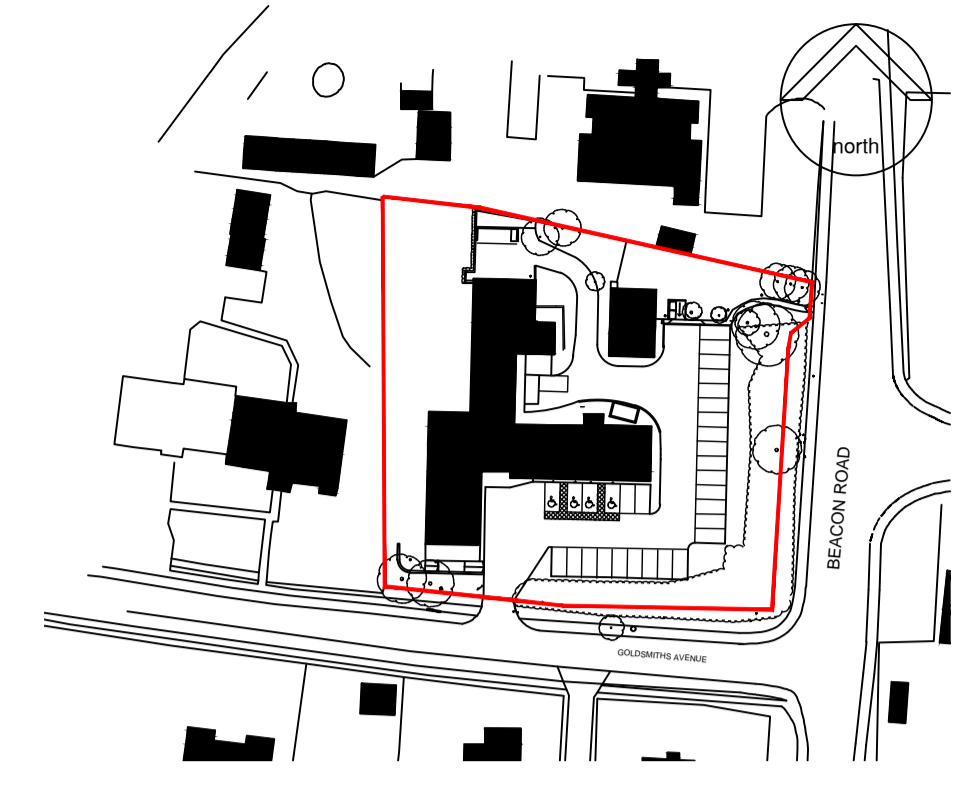

**NOTES:**  
 This drawing is produced for use in this project only and may not be used for any other purpose. NPS Property Consultants Ltd accept no liability for the use of this drawing other than the purpose for which it was intended in connection with this project as recorded on the title block fields 'Purpose for Issue' and 'File Status Code'.  
 This drawing may not be reproduced in any form without prior written agreement.  
 Do not scale from the drawing, use written dimensions only.

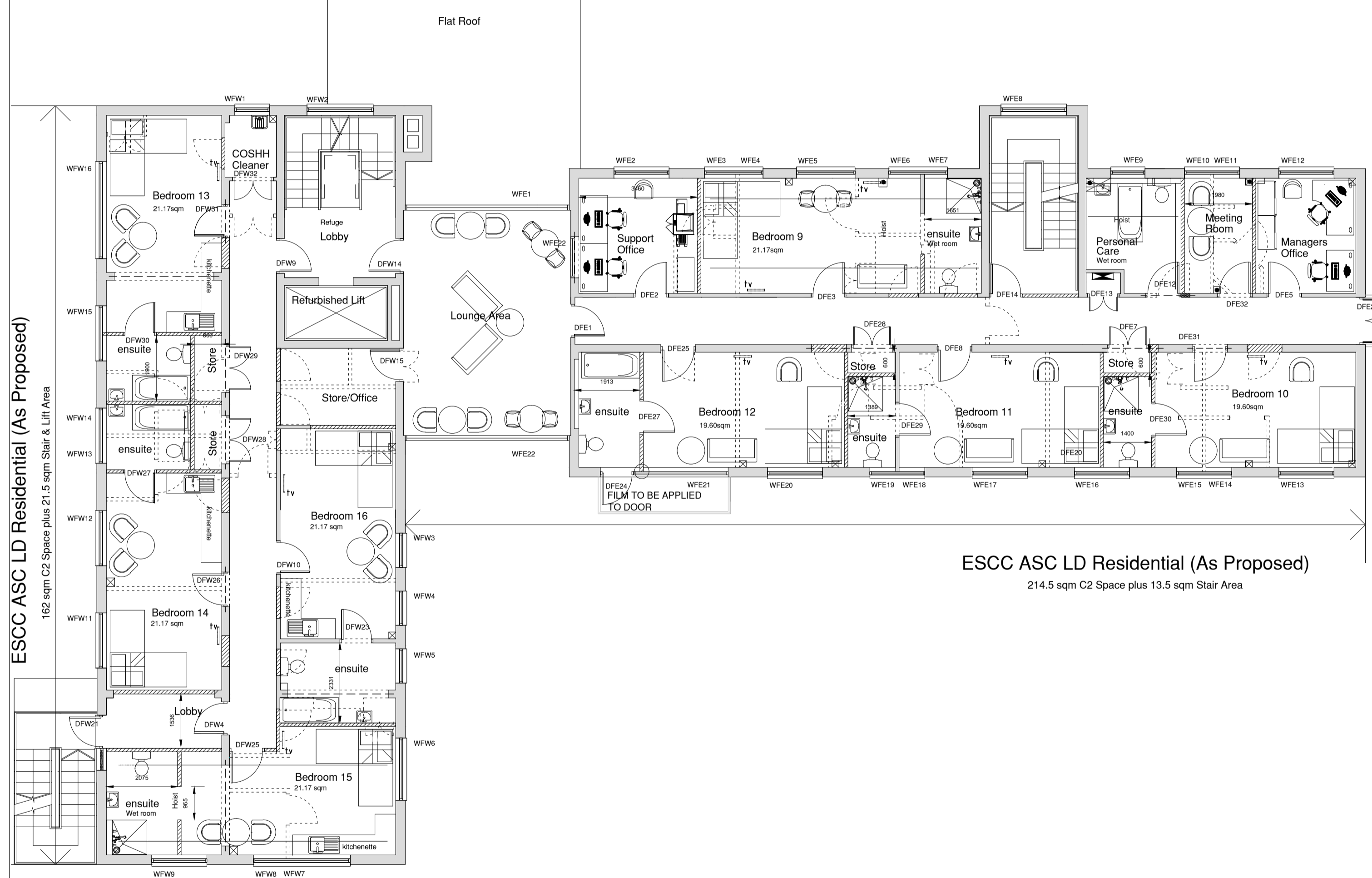

ESCC ASC LD Residential (As Proposed)  
 214.5 sqm C2 Space plus 13.5 sqm Stair Area

ESCC ASC LD Residential (As Proposed)  
 162 sqm C2 Space plus 21.5 sqm Stair & Lift Area

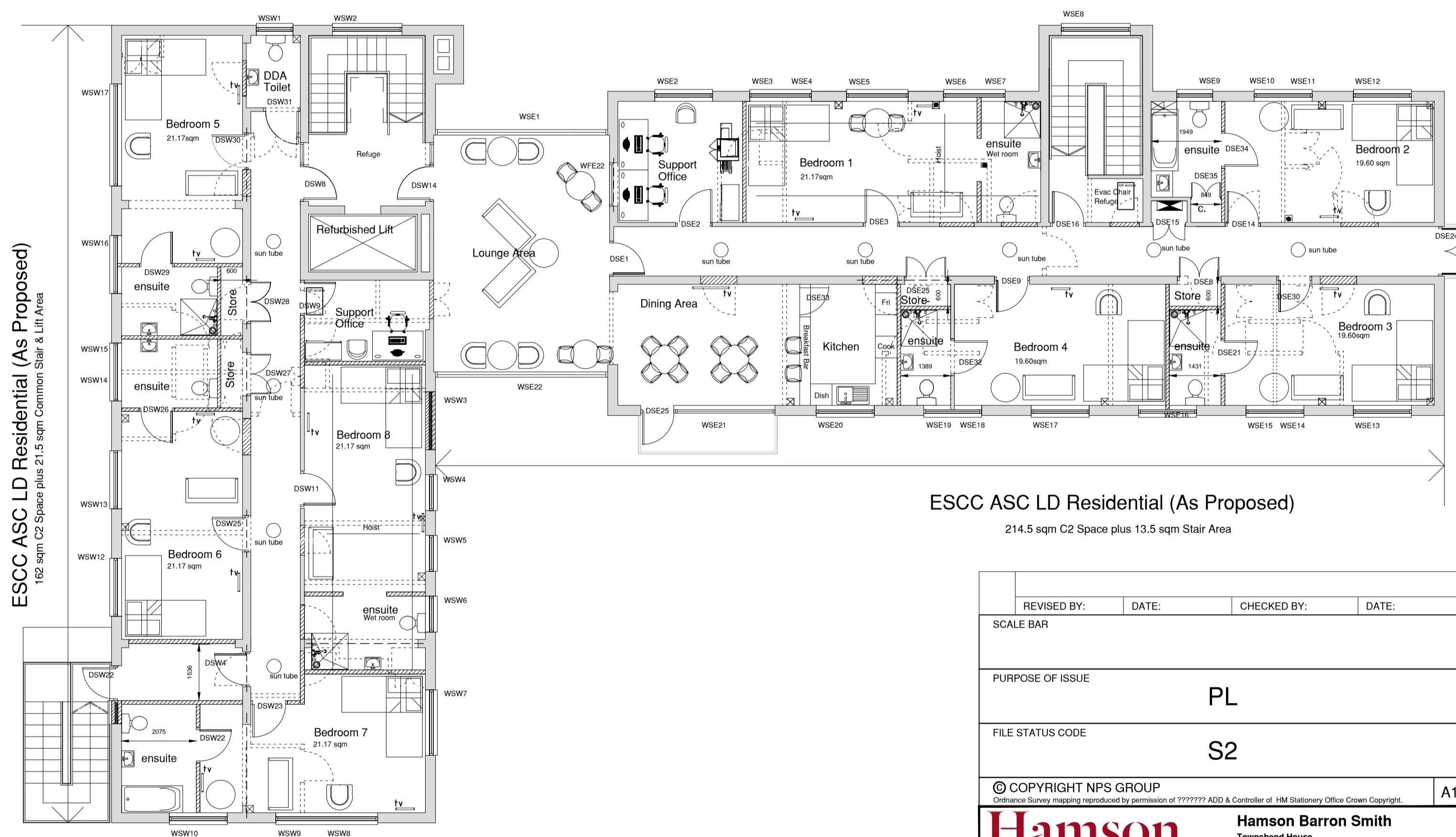

ESCC ASC LD Residential (As Proposed)  
 214.5 sqm C2 Space plus 13.5 sqm Stair Area

ESCC ASC LD Residential (As Proposed)  
 162 sqm C2 Space plus 21.5 sqm Common Stair & Lift Area

PROPOSED FIRST FLOOR PLAN

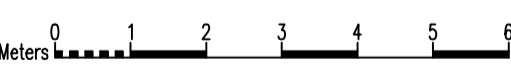

PROPOSED SECOND FLOOR PLAN

REVISED BY:	DATE:	CHECKED BY:	DATE:
SCALE BAR			
PURPOSE OF ISSUE		PL	
FILE STATUS CODE		S2	
© COPYRIGHT NPS GROUP <small>Ordinance Survey mapping reproduced by permission of ?????? ADD &amp; Controller of HM Stationery Office Crown Copyright.</small>			A1

**Hamson Barron Smith**  
 Townsend House  
 30 Crown Road, Norwich  
 Norfolk, NR1 3DT  
 TEL: 01603 227100  
 EMAIL: mark.payne@hamsonbarronsmith.com

CLIENT  
**East Sussex County Council**

PROJECT  
**Hookstead HFE, Crowborough  
 Refurbishment Project**

TITLE  
**Proposed Plans  
 FIRST & SECOND FLOORS**

SCALES	DATE	DRAWN	CHECKED
1:100	May 16	MP	DB

FILE / DRAWING NAME	PROJECT NR	DRAWING FIELDS	UNIQUE NR	REV CODE
	16-1-1286	HBS-DR-B	026	P3